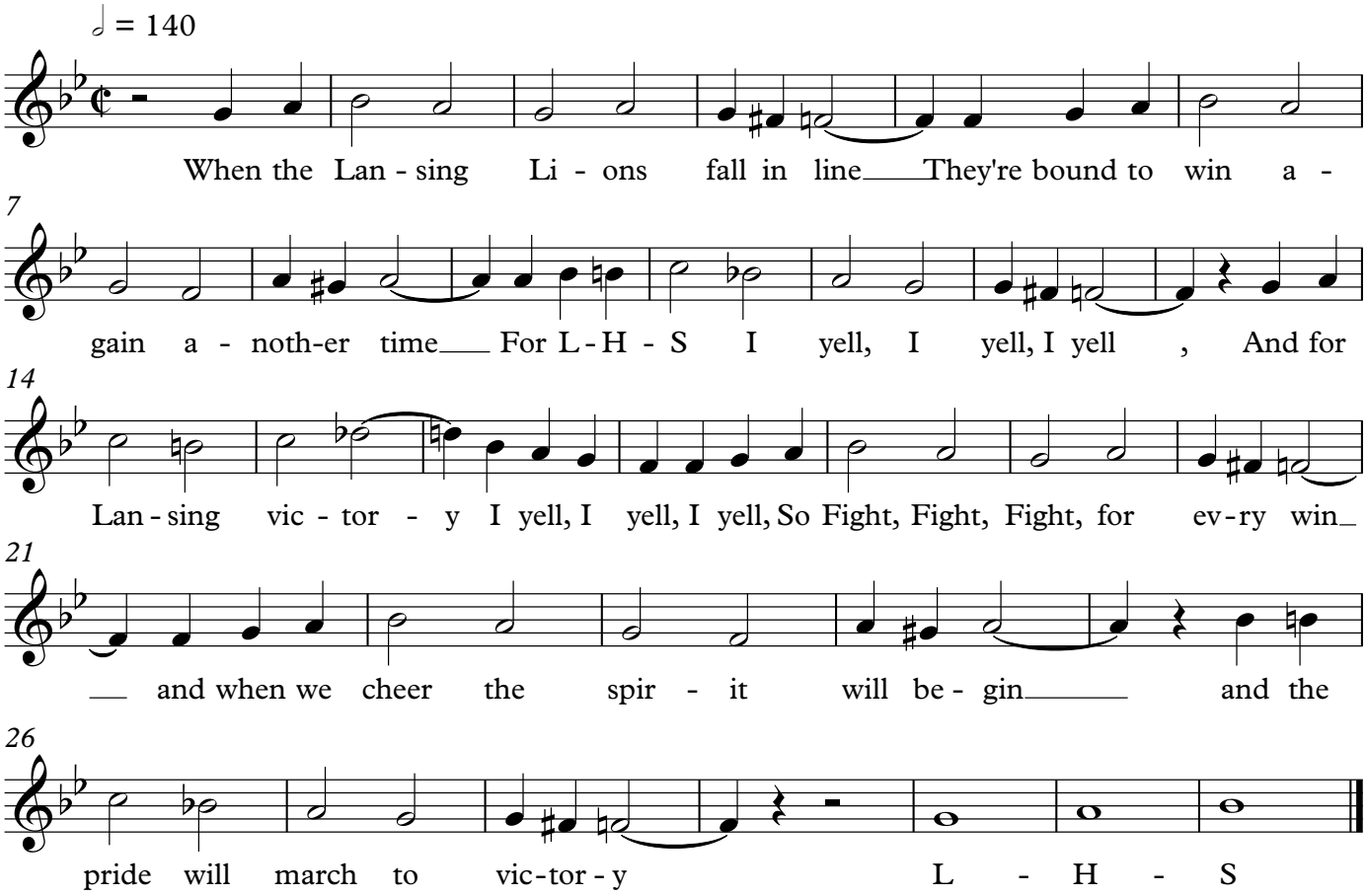Lansing High School
Fight Song